

**Expo Build China 2010
Ceramics, Tile & Sanitary Ware China 2010
EXPO DECO 2010**

**Expo Mosaic China 2010 / Building Ceramic Glaze & Pigment China 2010
Expo Stone China 2010 / Home Fashion & Design Shanghai 2010**

Shanghai New International Expo Center
29 March – 1 April 2010

Hospitality BOOKING FORM

Please fill up the form in Cap letter, email or fax to:

Orient Explorer China

Tel: (+8621) 51099795

Fax: (+8621) 64644008

info@orient-explorer.com.cn

Attn: Expo Build/Ceramics booking manager

Reservation can also be made online at
www.orient-explorer.com

(Please use block letters or attach business card.)

Contact Person: _____

Organization: _____

Address: _____

Country _____ Postal Code: _____

Tel: _____ Fax: _____

Email: _____

**Further Special discount for group booking with
min. 5 rooms!**

Booking deadline: March 15, 2010

Name of official Hotels	Travel Time to Exhibition Site	Cost Per Room Per Night with daily breakfast		Other benefits
		Single Room	Twin/double Room	
InterContinental Hotel pudong (5*) deluxe room	10 minutes by subway	RMB980+	RMB980+	Swimming pool, Gym center, Internet
Radisson Hotel Pudong Century Park (5*) Deluxe room	8 minutes by free shuttle	RMB1100+	RMB1100+	Swimming pool, Gym center, Free Internet
Sheraton Shanghai Pudong (5*) Deluxe room	15 minutes by subway	RMB1080+	RMB1260+	Swimming pool, Gym center, Internet
Holiday Inn Pudong (4*+) Superior room	10 minutes by subway	RMB700+	RMB700+	Swimming pool, Gym center, Internet
Novotel Atlantis (4*) Superior room	15 minutes by taxi	RMB600+	RMB600+	Gym center
Parkview Hotel (5*-) Superior room	10 minutes by taxi	RMB500+	RMB500+	Gym center, Free Internet
Joyage Business Hotel(expo center) Standard room	10 minutes by taxi	RMB300+	RMB300+	Swimming pool, Gym center, Free Internet
Leisure Hotel Standard room	15 minutes by free shuttle	RMB280+	RMB280+	Free Internet

Note: Room rates are subject to 15% government tax and service charge.

Currency Exchange (approximately): US\$1 = RMB6.70; Singapore\$1=RMB4.70

- All payment will be charged by Orient Explorer (Singapore) Pte Ltd on **March 15, 2010**
- In the event that your travel dates change after submitting this form, please notify us immediately.

Cancellation Policy

- Any cancellation made **after March 15, 2010** is subject to one night room charge.

Expo Build China 2010
Ceramics, Tile & Sanitary Ware China 2010
EXPO DECO 2010

Expo Mosaic China 2010 / Building Ceramic Glaze & Pigment China 2010
Expo Stone China 2010 / Home Fashion & Design Shanghai 2010

Shanghai New International Expo Center
29 March – 1 April 2010

Hotel booking Details:

Guest Name: 1 _____ 2 _____ 3 _____ 4 _____

Hotel Preferred: 1st choice _____ 2nd choice _____
Standard/ deluxe/ business room, Single/twin/double room with 1 big bed (pls. circle) No of room(S): _____

Check in date and time (China local time zone) _____ check out date _____

Local Tours: (seat-in-coach, pickup at hotel)

- Best of Shanghai day Tour – RMB480 net per person including group lunch
- Suzhou and Zhouzhuang Water Village DayTour – RMB750 net per person including group lunch
- Hangzhou, Heaven on Earth Day Tour – RMB880 net per person including group lunch

Number of person(s): _____ Preferred Date _____

Airport Limousine service: (RMB400/transfer for 1-2 persons; RMB480/transfer for 3-5 persons)

I need for Arrival Departure, Number of person(s): _____

Arrival flight no. _____ arrival local date _____ estimated arrival time _____

Departure flight no. _____ Departure time _____

Group dinner or cocktail arrangement, date & time needed: _____ No. of person(s): _____

Coach or Car renting with chauffeur, date & time needed: _____ No. of person(s): _____

Interpreter service: preferred language _____ with date from _____ to _____

I come as a visitor exhibitor invited speaker

PAYMENT BY CREDIT CARD

I hereby agree to debit my card (details as follows) for all the above travel services booked by me:-

Visa Card MasterCard AMEX

Name of Credit Cardholder: _____ Expiry Date (mm/yy): _____

Credit Card Number: _____ CVV code _____ Cardholder's Signature: _____

Please scan & email or fax the both side of your credit card copy to us for verification.

PAYMENT BY TELEGRAPHIC TRANSFER: Pls. indicate guest name/event name/hotel booked on transfer slip.

Special notes from you if any: _____

Please fill up the above form in Cap letter, scan/email us or fax to +8621 64644008

You also can book online at www.orient-explorer.com

Hotel introduction



The InterContinental Pudong Shanghai

The hotel is a five star hotel located in Pudong Lujiazui Financial and Trade Zone. This is about 30 minutes drive from Hongqiao Airport, 30 minutes from Pudong Airport, 15km away from the railway station and 5km from People's Square. The atrium here is apparently inspired by the courtyards of Italian Renaissance villas, and features an interior garden.

There are 398 nicely decorated guestrooms and suites in the hotel and , 2 double storey suite and a presidential suite. At the Executive floor, guest can enjoy their free breakfast in the executive lounge and gymnasium.

上海新亚汤臣大酒店 The InterContinental Pudong Shanghai
地址 Address in Chinese: 上海 浦东新区 张扬路777号



Radisson Hotel Pudong Century Park

Featured with bold contemporary style, the hotel is strategically located with easy access to the Shanghai New International Expo Center, Lujiazui Finance & Trade Zone, and the Century Park. Hotel is within walking distance to Century Park, the largest parkland in Shanghai and nearby a number of 18 hole golf courses in Shanghai. With 362 well appointed guest rooms, the hotel provides a good selection of dining outlets such as Chinese restaurant, Italian restaurant, all-day dining cafe and lobby lounge. Complimentary unlimited broadband internet access in all rooms and suites.

证大丽笙酒店 Radisson Hotel Pudong Century Park
地址 Address in Chinese: 浦东新区迎春路1199号 (近芳甸路)



Sheraton Shanghai Hotel Pudong

The hotel forms part of a complex joining two hotels, residences, office space, and a shopping area. This ideal location is next to Nanpu Bridge and the new Shanghai World Exposition site – venue of the Shanghai World Expo in 2010.

The 525 generous guest rooms are the ultimate in comfort with all offering the Sheraton Sweet Sleeper(SM) Bed and a 32-inch LCD flat screen TV. Our business travelers will be taken care of with a comfortable working area and High Speed Internet Access in all rooms, as well as a dedicated business centre.

A variety of dining pleasures are available at our all-day dining restaurant or superior Chinese restaurant. Our indoor heated pool and whirlpool are the perfect place to relax, as well as our unforgettable spa facilities.

喜来登由由酒店 (Sheraton Shanghai Hotel Pudong)
地址 Address in Chinese : 上海浦东浦建路38号



Holiday Inn Pudong Hotel

The Pudong Holiday Inn Hotel (Pudong jiaridajudian) is located in Lujiazui, the city's new financial and trade district. This hotel was the first internationally managed hotel to be established in Pudong. The Hotel is just a ten minute drive from the Bund.

The hotel's rooms are decorated in a contemporary art deco style and equipped with the latest facilities. You can enjoy a wide variety of international gourmet dishes here and there is a brand new and incredibly stylish Mediterranean restaurant/bar serving up some good food in a sumptuous setting.

浦东假日大酒店 (The Pudong Holiday Inn Hotel)
地址 address in Chinese: 上海 浦东新区 东方路899号



The Novotel Atlantis Hotel

The hotel is in the heart of Pudong's Lujiazui financial district, only 40 kilometers from Pudong International Airport and 30 kilometers from Hongqiao Airport. A new hotel, the Novotel Atlantis has already established a reputation for excellent restaurants, drawing visitors from Puxi on a regular basis.

The hotel offers 333 guestrooms and suites, each equipped with the best in state-of-the-art facilities and amenities including interactive web TVs, satellite TVs, in-room safes and international direct-dial phones. Special facilities are available for disabled guests. Non-smokers, women and business executives all have the option to stay on exclusive floors.

Of the Novotel Atlantis' several restaurants, two stand out in particular: the fusion cuisine serving Revolving Restaurant on the top floor is as popular for the food as for the view. The Mediterranean Olive Restaurant, serves fabulous French and Italian dishes.

上海海神诺富特大酒店 (Novotel Atlantis Shanghai)
地址: Address in Chinese 浦东大道728号

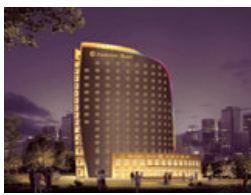

Parkview Hotel

Adjacent to Shanghai Oriental Art Center, is strategically located in the heart of Pudong New Area. This luxurious hotel is designed by the renowned French architect Paul Andréa, who also designed the art center. All rooms offer a panoramic view of Pudong New Area, in particular, the city's landmark, Century Plaza. Just 7-minute walk from the Science and Technology Museum Subway Station. Only a 10-minute drive from Shanghai New International Expo Center. 30-minute drive from Pudong International Airport.

Leisure Café Sip the premium coffee from the world, and indulge yourself in the warm and cozy afternoon after an exhausting day. Following a modern open-kitchen concept coupled with spectacular live cooking stations, Leisure Cafe presents a vast array of international buffet, together with Southeast Asian flavors. Unique features are the buffet BBQ in the garden.

东怡酒店 Parkview Hotel
地址 Address in Chinese: 浦东新区丁香路555号



Joyage Business Hotel (Expo Center)

The hotel is only 2km to Shanghai New International Expo Center and adjacent to Jinqiao Development Zone, Waigaoqiao and Zhangjiang Development Zone. With the ideal location and enveloped in an beautiful surroundings, the hotel boast 208 guestroom featuring different styles and 36 Square meters.

All the guestrooms are equipped with full amenities. There are business center, restaurants and lots of entertainment facilities in the hotel.

久悦商务酒店 (Shanghai Joyage Business Hotel)
地址: 上海 浦东新区 罗山路1609号

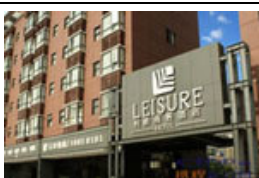

Leisure Hotel

This is a new modern business hotel located in Pudong, Shanghai. It only takes 35 minutes to the Pudong International Airport. Big shopping mall and many shops are just 5 minutes away by walking.

上海利爵商务酒店 (Leisure Hotel)
地址 Address: 上海市浦东 周康路169号 (近年家浜路、万达广场)